No Images? Click here

GECKO PRESS
curiously good books | geckopress.com

# *Poor Little Rabbit!*

## by Jörg Mühle

Oh no, Little Rabbit has hurt his arm. Can you make it better?

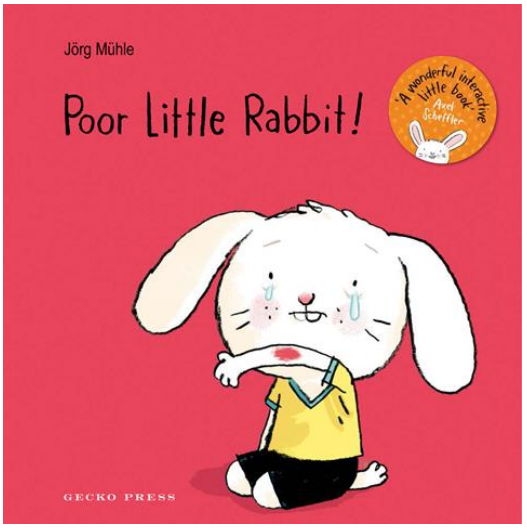


Now a set of three! Perfectly simple interactive board books for children who love to take care of Little Rabbit—can you help by wiping his tears?

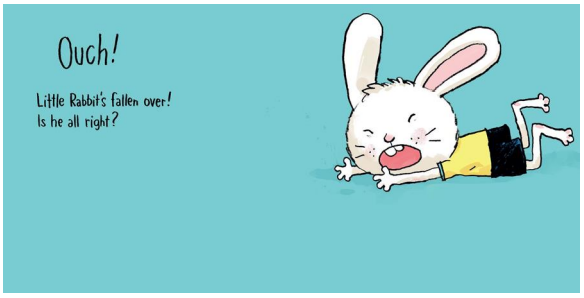

In the same series...

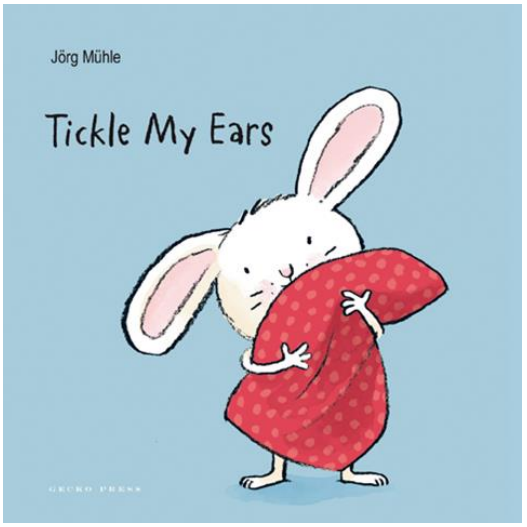


"It's delightful, it's so cute, it's a great baby book for a new child or a first birthday. Really, really sweet." – Kate De Goldi, RNZ, on *Tickle My Ears*

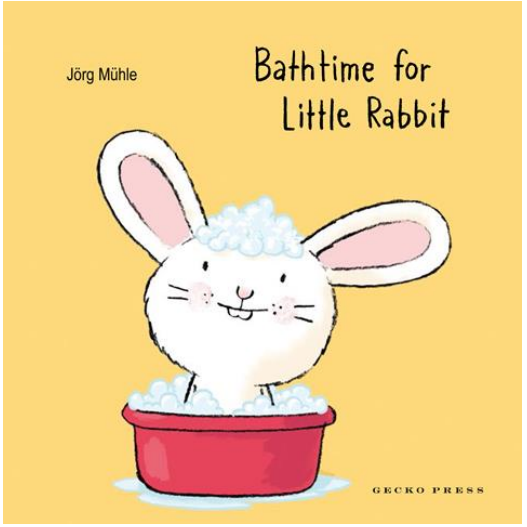

*Bathtime for Little Rabbit* was Shortlisted for the Sainsbury Children's Book Award 2017 and in the "Chicago Public Library Best Books of 2017"

For more information on *Poor Little Rabbit*, click here.

Available in any good bookstore from February 8 or preorder now at geckopress.com.

## Books all year in your letterbox?

You're looking for more books for babies and toddlers? Opt for our Babies and Toddlers or All you Can Eat 0-5 book subscriptions. You'll receive parcels with books and booky treats, at regular times in your letterbox.

## World Read Aloud Day - GIVEAWAY

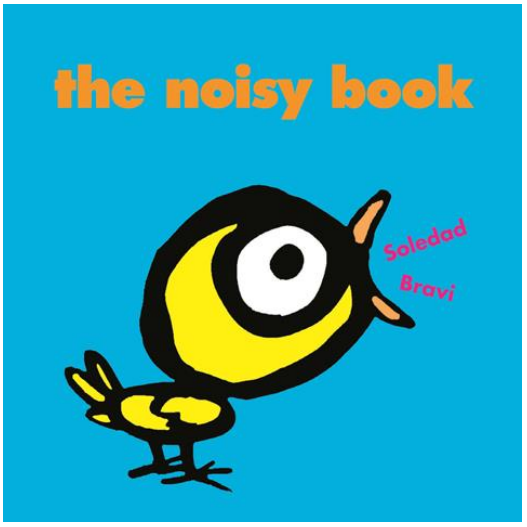


**1st of February is World Read Aloud Day!**

Send us a video of you reading a Gecko Press book to a child - or tag us on Facebook, Instagram or Twitter - and you'll go in the draw to win a copy of The Noisy Book and other treats!

Gecko Press | Level 1, 9 Holland St, Wellington 6011
Postal: PO Box 9335, Marion Square, Wellington 6141, New Zealand
Phone: +64 (0) 4 801 9333
Web: www.geckopress.com

Like
Tweet
Forward

Unsubscribe